



PRECISION AT YOUR FINGERTIPS



Biometry and pachymetry



The next-generation integrated biometer and pachymeter*
from Quantel Medical, the world leader in ophthalmic ultrasound

■ BIOMETRY AND IOL CALCULATION

Ultrasound biometry is the only technology suitable for axial measurement of all eye types, regardless of cataract density. Ultrasound axial length measurement offers similar levels of precision to optical measurement (0.03 mm with immersion technique).

The IOL calculation function can compare different types of IOLs and formulas. A total of 12 calculation formulas are available, including formulas for post-refractive surgery patients. IOL calculation can be performed to 0.25 D.

ProBeam™ biometry probe*

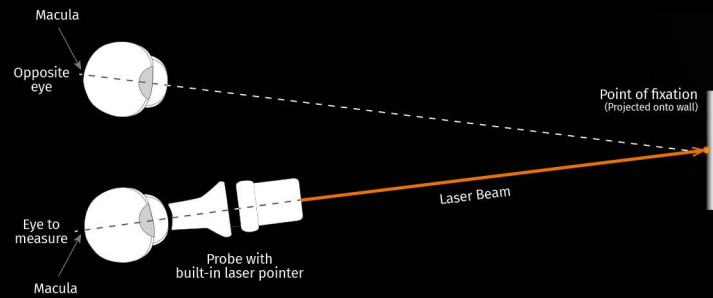

ProBeam™ is exclusive to Quantel Medical. The probe generates a laser beam that creates a focal point for the patient to look at: this facilitates measurement while increasing the precision of the probe.

■ CONNECTED

- **DICOM:** import (Worklist function) and export (Storage function) images and patient reports to and from PACS. Reports and images can be printed using a **DICOM printer** or **local WiFi printer**.
- **EMR:** connection to multiple data transfer and storage software.

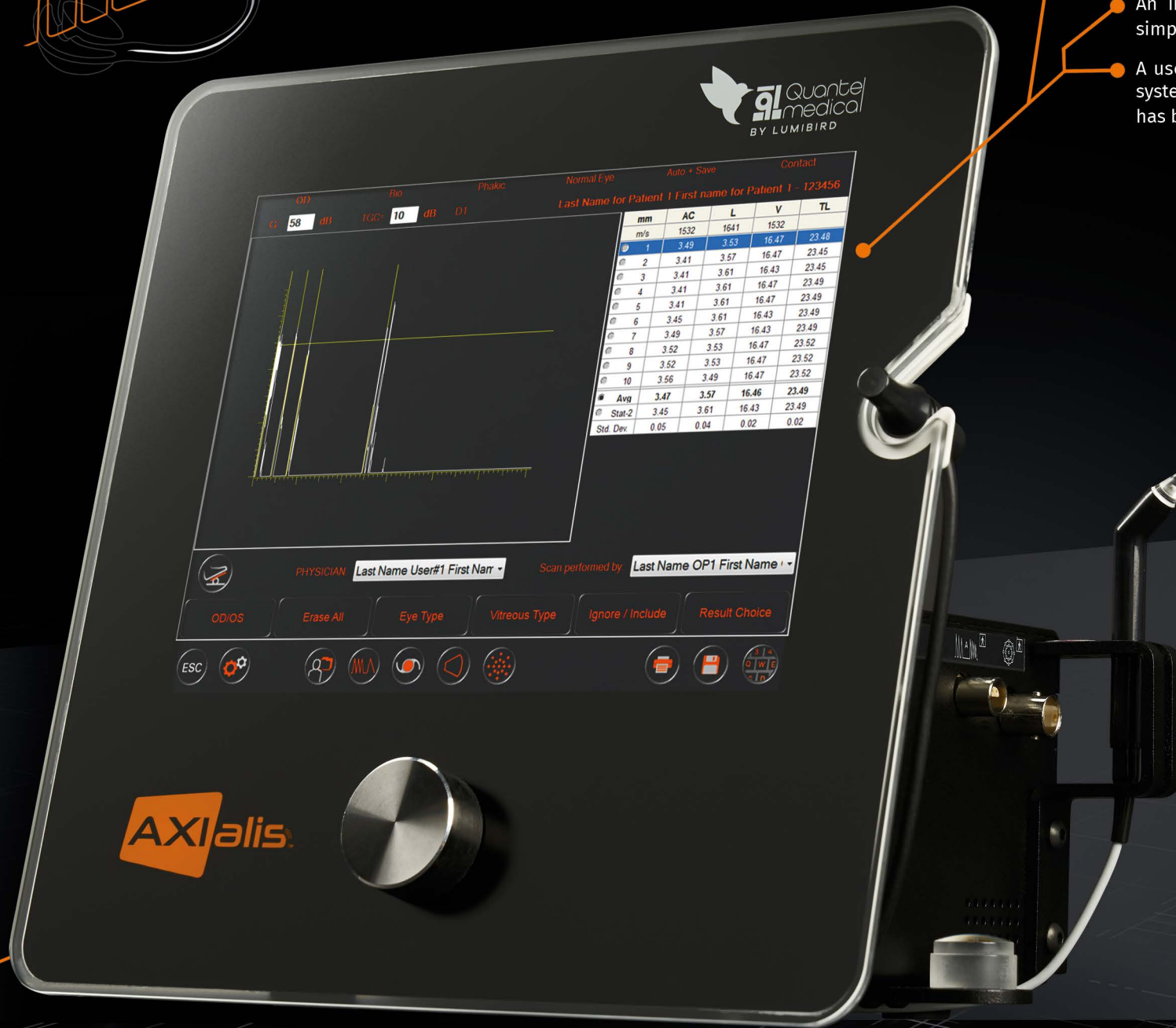
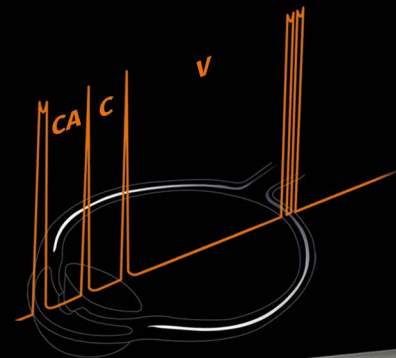
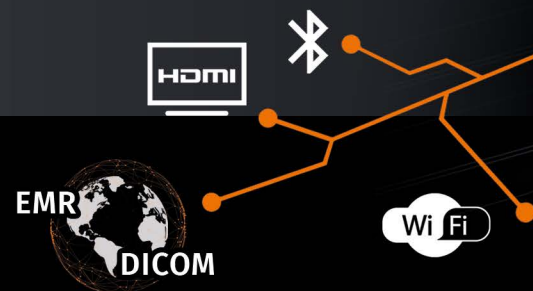

■ ERGONOMICS AND PERFORMANCE

- The AXIalis™ is suitable for all types of clinical settings, thanks to its compact, integrated design (no PC required), without compromising comfort of use.
- An intuitive, matt-finish 8" touchscreen for improved and simplified usability.
- A user-friendly interface enabling easy navigation across all system functions and calculations. The measurement process has been simplified to save time.



■ PACHYMETRY*

Pachymetry is essential for glaucoma diagnosis. The AXIalis™ has several measurement modes, offering a precision of ± 5 microns and a measurement range of 200 to 999 microns.

IOP measurements can be corrected using integrated tables of correlations between IOP and corneal thickness, including Ehlers, Doughty and Dresdner.

(*) Option



TECHNICAL SPECIFICATIONS

BIOMETRY

Adjustable gain: 20 to 110 dB
Time Gain Control (TGC): 0 to 30 dB

11 MHz probe

Transducer frequency: 11 MHz
Tip diameter: 7 mm (0.28")
Electronic resolution: 0.03 mm (0.0012")
Depth: 60 mm (2.4") for 1,536 points
Contact and immersion techniques compatible
Aiming beam: LED or laser pointer Probeam™*

Axial length measurements

Ultrasound propagation velocity adjustable per segment (anterior chamber, lens, vitreous) and IOL and vitreous material

Built-in pattern recognition: phakic, aphakic, PMMA, acrylic and silicone for pseudophakic eyes

Automatic calculation of standard deviation and average total length (series of 10 measurements)

Acquisition modes: automatic, auto + save, manual
Automatic detection of scleral spike

IOL calculation

SRK-T, SRK-II, HOLLADAY, BINKHORST-II, HOFFER-Q, HAIGIS

Post-op refractive calculation:

- Pre-op and post-op refraction, pre-op and post-op keratometry
- 6 Different methods for keratometry correction and implant calculation: history derived, refraction derived, contact lens method, Rosa regression, Shammass regression, Double K/SRK-T (Dr Aramberri formula)
- 9 values bracketed for desired ametropia for each IOL (IOL increment steps: 0.25 D or 0.50 D)
- Simultaneous display of 4 different IOL calculations

DATA MANAGEMENT

Built-in physician and patient database
Exportation of still images
Customisable digital and printed reports
DICOM compatible (Worklist, Storage, Print)*
EMR compatible
Compatible with PC and USB video printers

PACHYMETRY*

Transducer frequency: 20 MHz
Tip diameter: 1.2 mm (0.05")
Method: contact
Convergence: 0.5 mm (0.02") from tip
Angle: 45°

Corneal thickness measurements

Measurement range: 200 to 999 microns
Number of measurements: 1 to 10
Precision: ± 5 microns
Velocity: adjustable
Methods: central measurement or cartographic map (automatic, continuous, scanning)
Cartographic map: user-9C8L - 9C4L - 5C8L - 5C4L - 9C - 5C - 8L - 4L

IOP correlation tables

Tables correlating for intraocular pressure and corneal thickness:
Ehlers + Doughty + Dresdner + unlimited number of user-defined tables

Specifications

Bias correction: up to 120%

GENERAL INFORMATION

8" Back-lit LCD colour touch screen (resolution 1024 x 768 px)

Electrical requirements

Power supply: 100 - 240 VAC ± 10% single-phase + earth
Frequency: 50 - 60 Hz
Power: 60 W max.

Features

Overall dimensions: W: 22.6 cm (8.9 in) D: 15.8 cm (6.23 in)
H: 22.9 cm (9.02 in)
Touch screen dimensions: 8.0" (16.2 cm x 12.1 cm) (6.4" x 4.8")
Weight: 2.5 kg (5.51 lbs)
Ports: 3 USB, 1 Ethernet, 1 HDMI

Peripherals and accessories included with the basic model

Footswitch
Bluetooth mouse

Peripherals and accessories in option*

External PC printer Windows Operating System compatible (USB or Wifi)
Video printer with USB connection

(* Option)

The company reserves the right to modify the technical specifications without prior warning.
©2021. Quantel Medical, AXI alis™ and ProBeam™ are registered trademarks of Quantel Medical.
All rights reserved.

BIBLIOGRAPHY

1. Comparison of immersion ultrasound biometry and partial coherence interferometry for intraocular lens calculation according to Haigis - W. Haigis et al. - Graefes Arch Clin Exp Ophthalmol. 2000 Sep
2. New Laser fixation device for ultrasound biometry - M. Charles - Ophthalmol. Clin. Exp. 2007

www.quantel-medical.com

Manufacturer

Quantel Medical
1 Rue du Bois Joli - CS40015
63808 Cournon d'Auvergne - FRANCE
Tel.: +33 (0)4 73 745 745
Email: contact@quantelmedical.fr
ISO 9001 : 2015 - ISO 13485 : 2016

Headquarters

Lumibird Medical
1 Rue du Bois Joli - CS40015
63808 Cournon d'Auvergne - FRANCE
Tel.: +33 (0)4 73 745 745



A brand of
QUANTEL MEDICAL - ELLEX - OPTOTEK MEDICAL